

SADHU VASWANI INSTITUTE OF MANAGEMENT STUDIES FOR GIRLS

Unaided- Private, Linguistic Minority(Sindhi) Institute

Approved by A.I.C.T.E. Certified under ISO 9001:2015

Dr. B. H. Nanwani

Affiliated to SavitribaiPhule Pune University, NAAC Accredited with "B+" Grade

Director Institute Codes: SPPU: IMMP016030, D.T.E.: 6614, AISHE: C-44578, AICTE: 1-21641511

INDEX

CRITERION – VII

KEY INDICATOR	7.1 Institutional Values and Social Responsibilities
METRIC NO.	7.1.2 - Management of the various types of degradable and nondegradable waste

Sr No	Particular	Page number
Solid Waste Management		
1	Biogas Plant -Geotagged Photograph	01
2	MOU with Inlaks and Budhrani Hospital for Solid Waste Management (Biogas Plant)	02
Liquid Waste Management		
3	Sewage Water Treatment Plant-Geotagged Photograph	03
4	MOU with Inlaks and Budhrani Hospital for Liquid Waste Management (Water Treatment)	04
5	Waste Collection and Disposal	05

B. Nanwani

DR. B. H. NANWANI
DIRECTOR

SADHU VASWANI INSTITUTE OF MANAGEMENT STUDIES FOR GIRLS
6, KOREGAON ROAD, PUNE-411 001

**FACILITIES IN THE INSTITUTION FOR THE MANAGEMENT OF
DEGRADABLE AND NON-DEGRADABLE WASTE**

Solid and Wet Waste Management

Biogas plant



B. Nanwani

DR. B. H. NANWANI
DIRECTOR
BADHU VASWANI INSTITUTE OF MANAGEMENT STUDIES FOR GIRLS
6, KOREGAON ROAD, PUNE-411 001

LIQUID WASTE MANAGEMENT

Sewage Water Treatment Plant



B. Nanwani
DR. B. H. NANWANI
DIRECTOR
BADHU WASHKARI INSTITUTE OF MANAGEMENT STUDIES FOR GIRLS
8, KOREGAON ROAD, PUNE-411 001

**MOU with Inlaks and Budhrani Hospital for Liquid Waste Management
(Water Treatment)**

(5)

SADHU VASWANI MISSION'S MEDICAL COMPLEX
INLAKS AND BUDHRANI HOSPITAL **M. N. BUDHRANI CANCER INSTITUTE**
Multi-Specialty Hospital *State-of-the-Art Cancer Institute*
K K EYE INSTITUTE **FABIANI & BUDHRANI HEART INSTITUTE**
Comprehensive Eye Care Ctr *Heart Care Hospital*

T-8, Koregaon Park, Pune - 411 001. Tel.: 6606 9000 / 2612 9060 Ambulance : 6628 9717 Fax : 6606 9703 / 6670 Email : inlaks@vsmc.com

Ref. : SVMMC/SVIMS 18th November 2013

To,
Dr. B. H. Nanwani
Director
Sadhu Vaswani Institute of Management Studies for Girls
6 Koregaon Road,
Pune - 411001

Dear Madam,

This is to state that the Sewage Treatment Plant set up at Inlaks & Budhrani Hospital treats sewage from waste pipes / drainage lines set-up at Sadhu Vaswani Institute of Management Studies. The Inlaks & Budhrani Hospital as also Sadhu Vaswani Institute of Management Studies for Girls belong to Sadhu Vaswani Mission and are set-up on a common plot belonging to the said Trust. The facilities as such are on a shared basis.

Thanking you,
Yours Sincerely,

SUNDER VASWANI
GENERAL MANAGER



B. Nanwani

DR. B. H. NANWANI
DIRECTOR

SADHU VASWANI INSTITUTE OF MANAGEMENT STUDIES FOR GIRLS
6 KOREGAON ROAD, PUNE-411 001

WASTE COLLECTION AND DISPOSAL

SVIMS – INLAKS AND BUDRANI HOSPITAL – PUNE MUNICIPAL CORPORATION

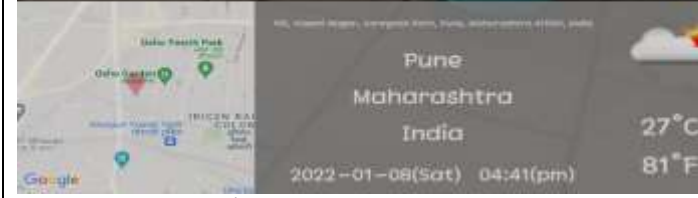
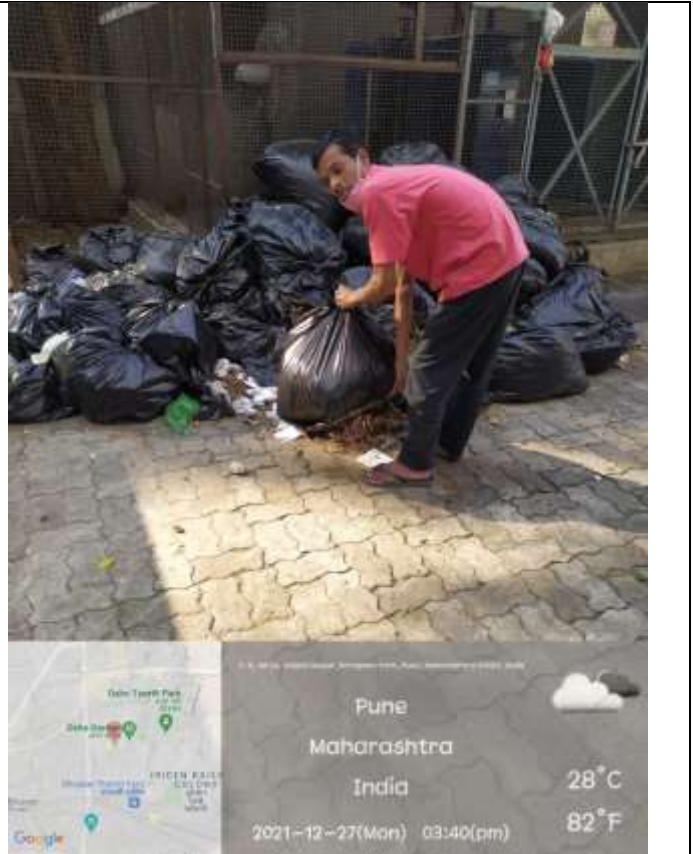

B. Nanwani

DR. B. H. NANWANI
DIRECTOR

BADHU YASWARI INSTITUTE OF MANAGEMENT STUDIES FOR GIRLS
6, KOREGAON ROAD, PUNE-411 001