

Brochure and Report of Event organized by SVIMS

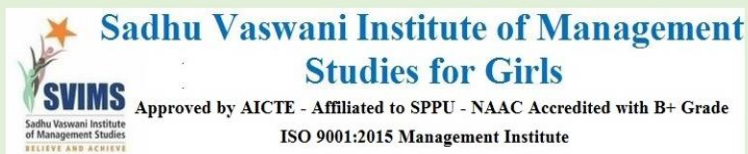

7 Day Online Faculty Development Workshop On Developing Research Skills

29th January 2021 to 5th February 2021
From 10 am to 5 pm

B. Nanwani

DR. B. H. NANWANI
DIRECTOR
SADHU VASWANI INSTITUTE OF MANAGEMENT STUDIES FOR GIRLS
6, KOREGAON ROAD, PUNE-411 001

Day 1	29 Jan 2021
Time	Speaker
10 am to 11 am	Inaugural Function
Directors Address	Dr. B H Nanawani
Inaugural Address	Dr. Surabhi Jain
11.30 am to 1.00 pm	Dr. Raushan Kazi, topic – Hypothesis Framing and Validation
2 pm to 3 pm	Dr. Kabir Karade , Topic – Matrix of Literature Review

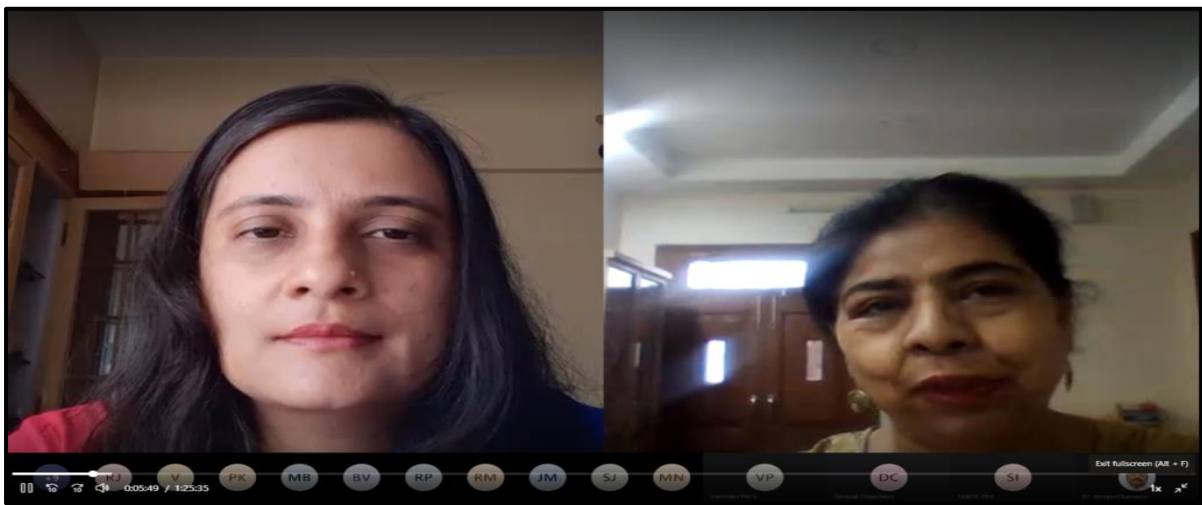

Dr. Surbhi Jain being welcomed by Dr, B H Nanwani



Dr Roshan Kazi, Director, Allana Institute of Management Studies, Pune being welcomed by Dr. B H Nanwani and Dr Abhijeet Kaiwade

B Nanwani

DR. B. H. NANWANI
DIRECTOR
SADHU VASWANI INSTITUTE OF MANAGEMENT STUDIES FOR GIRLS
6, KOREGAON ROAD, PUNE-411 001

Day 2	30 Jan 2021
Time	Speaker
10 am to 11.15 am	Dr. Sunanda Yadav, Topic: Ethics in Research
11.30 am to 1 pm	Dr. Shailesh Kasande, Topic: Hypothesis
2.30 to 4.30 pm	Dr. Hoshiarmal Agarwal, Topic SPSS

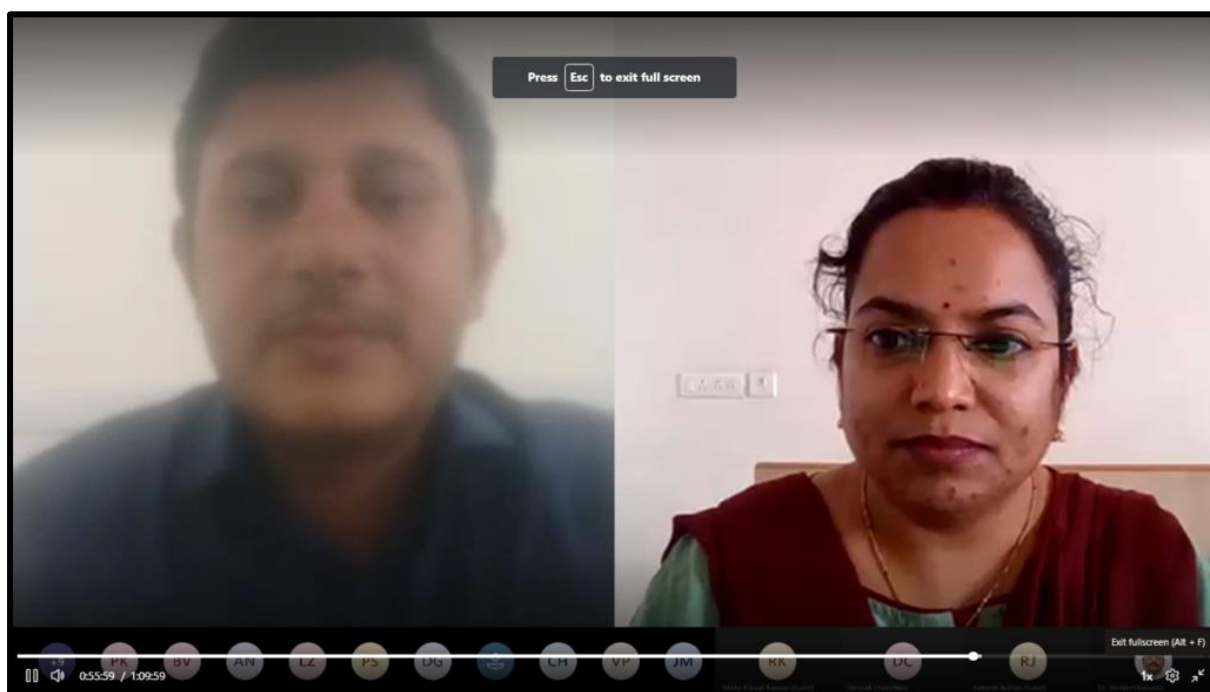

B. Nanwani

DR. B. H. NANWANI
 DIRECTOR
 BABHU NANSWARI INSTITUTE OF MANAGEMENT STUDIES FOR GIRLS
 6, KOREGAON ROAD, PUNE-411 001

Day 3	1 Feb 2021
Time	Speaker
10 am to 11.30	Dr. Mohammad Rafiqul Islam, Linear Regression, correlation and Statistical tools
11:30 to 1:30	Dr Smita Iyer, Questionnaire Designing
2.30 to 4.30 pm	Dr. Hoshiarmal Agarwal, Topic SPSS

ii. It is required to fit a regression model where
 Dependent variable y=longevity and
 Independent variable, x= Cigarettes
 By the method of ordinary least square (OLS)

$$\hat{\beta} = \frac{\sum xy - n\bar{x}\bar{y}}{\sum x^2 - n\bar{x}^2} = \frac{15683 - 11 \times (20.45)(75.36)}{6403 - 11 \times (20.45)^2} = -0.704$$

and

$$\hat{\alpha} = \bar{y} - \hat{\beta}\bar{x} = 75.36 - (-0.704)(20.45) = 89.76$$

Thus the fitted regression model is

$$\hat{y} = \hat{\alpha} + \hat{\beta}x = 89.76 + (-0.704).x$$

Dr. Mohammad Rafiqul Islam, explaining Linear Regression, correlation and Statistical tools

Dr. Hoshiarmal Agarwal in conversation with Dr. Smita Iyer during the workshop.

B. Nanwani

DR. B. H. NANWANI
 DIRECTOR
 BAHU WASHANI INSTITUTE OF MANAGEMENT STUDIES FOR GIRLS
 6, KOREGAON ROAD, PUNE-411 001

Day 4	2 Feb 2021
Time	Speaker
10 to 11	Dr. Smita Iyer , Introduction to Queueing Theory
11 am to 12 pm	Ms. Surbhi Bhalla, Topic – Research Gap in Agro-business
12 pm to 1.30 pm	Dr. Smita Iyer , Introduction to Case Method
2 p m to 5 pm	Dr. Smita Iyer, Case Study As a Research Methodology



Ms. Surbhi Bhalla spoke on the topic - Research Gap in Agro-business

B. Nanwani

DR. B. H. NANWANI
 DIRECTOR
 BABHU WASHANI INSTITUTE OF MANAGEMENT STUDIES FOR GIRLS
 6, KOREGAON ROAD, PUNE-411 001

Day 5	3 Feb 2021
Time	Speaker
9:00 am to 10:30 am	Dr. Kasande, Topic: Questionnaire Designing
10:30 am to 11:15 am	Dr K Ramesha, Topic: Research Avenues in Banking and Finance
11:15 am to 12 pm	Mr Raji Nair, Topic – Current Trends in Service Sector
12 pm to 1.30 pm	Mr. Vivian Pillai, Topic Current trends in Logistics Management
2.30 pm to 3.30 pm	Capt. Kaptan Singh, Current Trends in Sport Research



Dr Shailesh Kasande, Group Director, Suryadatta Group of Institute, Pune during the workshop

B. Nanwani

DR. B. H. NANWANI
DIRECTOR
BADHU WASHWANI INSTITUTE OF MANAGEMENT STUDIES FOR GIRLS
6, KOREGAON ROAD, PUNE-411 001



Dr K Ramesha with Dr, Smita Iyer during the workshop

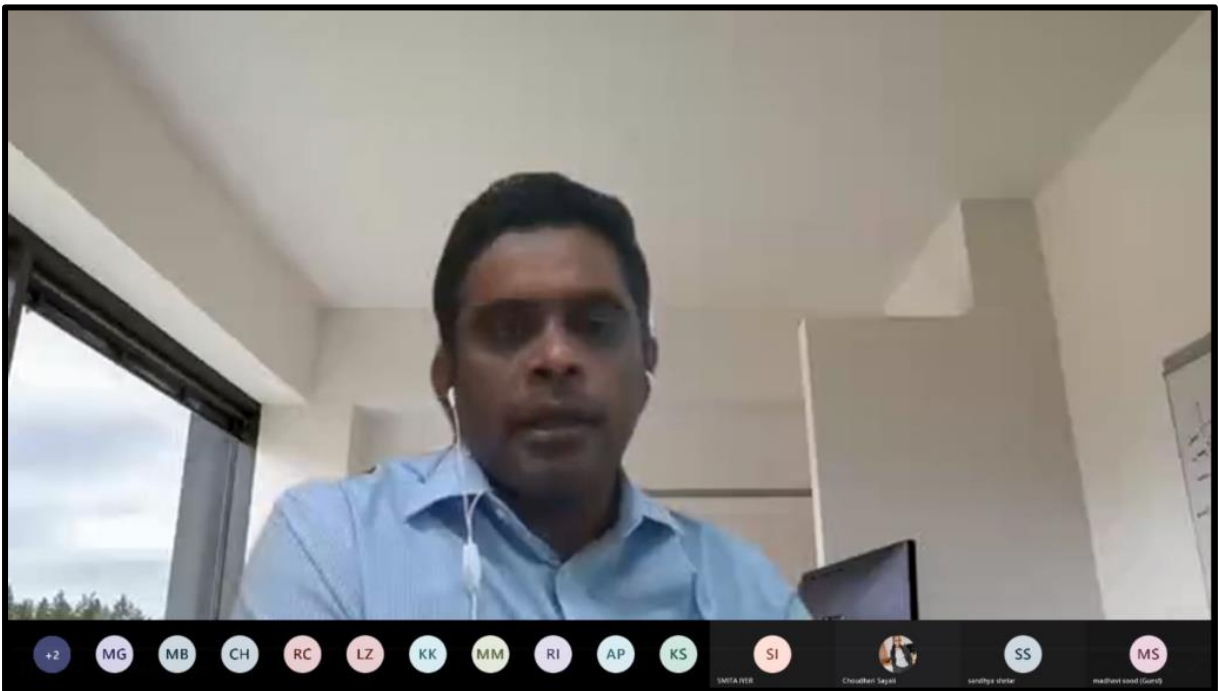

Capt. Kaptan Singh during the workshop

B. Nanwani

DR. B. H. NANWANI
DIRECTOR
BABHU WASHWANIL INSTITUTE OF MANAGEMENT STUDIES FOR GIRLS
6, KOREGAON ROAD, PUNE-411 001

Day 6	4 Feb 2021
Time	Speaker
10 am to 11 am	Ms Monica Pallipurathukaran, Current trends RM
11 am to 12 pm	Mr. Robin Banerjee, Research and Manufacturing sector
12 pm to 1.30 pm	Mr. Ravinder Chawala
2 pm to 3 pm	Ms. Ashwini Mathur, Current trends in Research

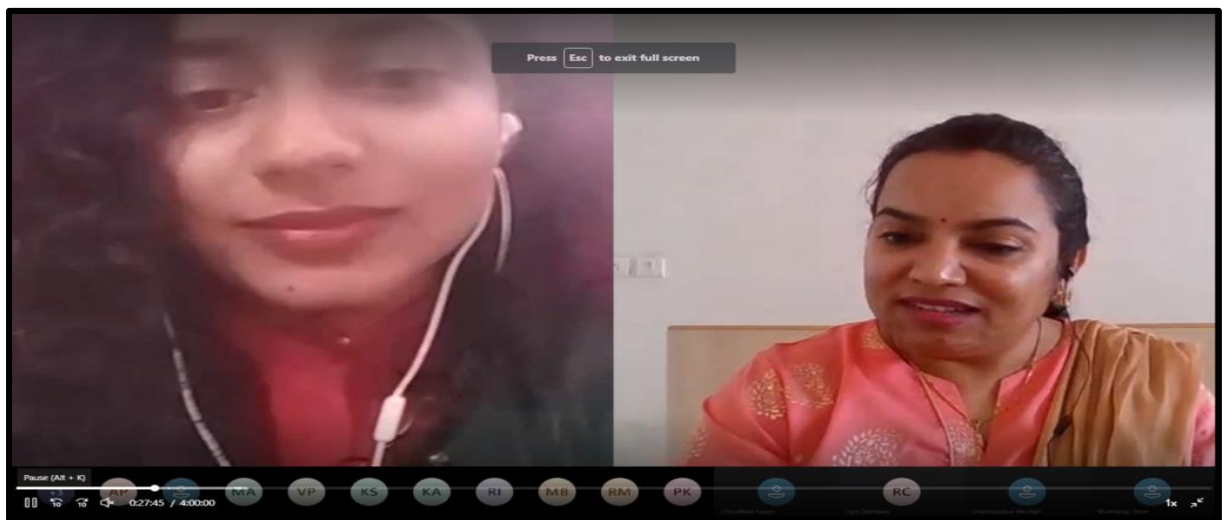

Dr. Smita Iyer introducing Ms Monica Pallipurathukaran to the audience



Mr. Robin Banerjee, MD & CEO of Caprihans India Ltd. addressing the audience

B. Nanwani

DR. B. H. NANWANI
DIRECTOR
BABU WASHANI INSTITUTE OF MANAGEMENT STUDIES FOR GIRLS
6, KOREGAON ROAD, PUNE-411 001

Day 7	5 Feb 2021
Time	Speaker
10 am to 11 am	Ms. Vidisha Shinde
11.30 am to 1.00 pm	Mr. Ankush Kulkarni
02:00 PM	Dr. Sangeeta Kaul, Delnet Networked Resources & Services

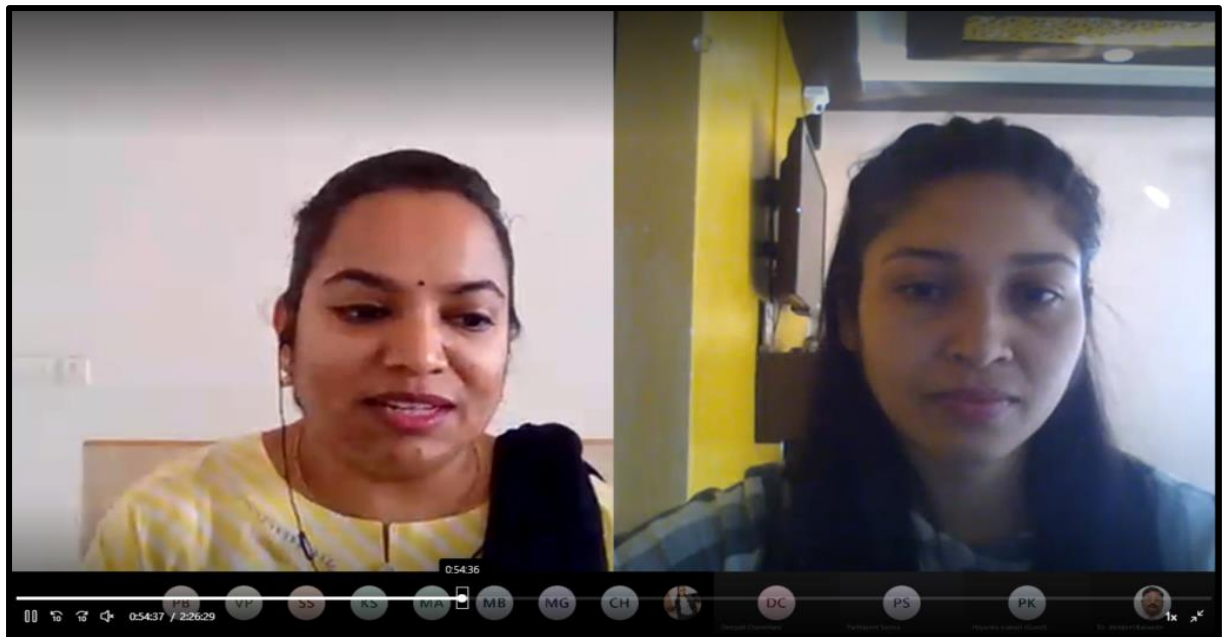

Ms. Vidisha Shinde during the workshop

B. Nanwani

DR. B. H. NANWANI
 DIRECTOR
 BABHU WASHANI INSTITUTE OF MANAGEMENT STUDIES FOR GIRLS
 6, KOREGAON ROAD, PUNE-411 001



Mr. Ankush Kulkarni with SVIMS faculty

B. Nanwani

DR. B. H. NANWANI
DIRECTOR
BABU WASHANI INSTITUTE OF MANAGEMENT STUDIES FOR GIRLS
6, KOREGAON ROAD, PUNE-411 001